



ACADEMIC APPEALS AND COMPLAINTS POLICY

Appeals Policy

Introduction:

The Appeal Policy describes the institution-wide process for the management of academic appeals for students on taught courses at London School of Commerce & IT.

The appeal process operates within the context of the OfS Conditions of Registration - C2, the UK Quality Code Section B9: Complaints and appeals, and the Good Practice Framework for Complaints and Appeals (OIA, 2014).

London School of Commerce & IT (LSCI) aims to ensure that all decisions affecting learners are processed fairly, in order to produce reliable and valid judgments. Despite this there may be situation when LSCI decisions are questioned. LSCI has developed procedures in order to allow candidates to enquire about, or appeal against, decisions that have been made.

Grounds for appeal:

1. An academic appeal can be requested following a decision made by an Assessment Board with regard to assessment, progression or award.
2. An Academic Appeal will be considered on the basis that a mistake has been made and that this has had a significant negative impact on the student.
3. An Academic Appeal may only be raised on the grounds of Procedural Irregularity.
4. A procedural irregularity is a failure of a decision-making body/decision-maker to follow the process or rules in place for making decisions, or when a decision has been made based on an error of fact.
5. A procedural irregularity will only be considered ground for an appeal where the failure has had a material effect on the decision which is being appealed.
6. Dissatisfaction or disappointment with the result of an assessment or decision of those areas covered within the Academic Appeals process is not sufficient grounds for an academic appeal.

7. Students can also appeal against a sanction that has been imposed by the College following any malpractice investigation. The procedure for that is detailed separately below. It provides opportunities for students to raise matters of concern without risk of disadvantage.
8. Other matters of concern, which are not related to assessment decisions but may affect the quality of a student's learning opportunities, can be raised as a complaint, for example against a member of staff, a student, or about facilities/services provided.

Appeal Process:

1. The Welfare Officer is able to provide impartial guidance and advice to students who wish to submit an appeal, including advice on whether their submission constitutes a valid appeal.
2. The College endeavours to resolve all appeals as early as possible and is committed to dealing openly and fairly with the appellant. If any student decides to make an appeal they will not be penalised for appealing. There will be no indication on their academic record that they have made an appeal.
3. All appeals are considered impartially by someone who is not directly involved in the matter upon which the appeal is based. This impartiality is protected throughout the process.
4. The outcome of an appeal cannot constitute a disadvantage. There will be no reduction in their grades or classification of award as a result of appeal, including the outcome of any resubmission or additional opportunity of assessment.

Stage-1:

1. Should a situation arise that a student is not happy with the assessment decision, it is advised that they consult with the Assessor or the Welfare Officer in order to resolve the matter informally.

Stage-2:

2. If the matter is not resolved by the Assessor or Welfare Officer, then the student is advised to make a formal appeal using the prescribed Appeal Form (Appendix 3).
3. Appeals should be submitted in writing to the Principal and cover the following areas:
 - a) stating clearly the grounds for the appeal giving details that the decision was unfair;
 - b) provide the desired outcome from the appeal, and
 - c) copies of all documentary evidence which the student wishes to be considered.

4. The Dean will review and investigate the appeal within 10 working days of receipt of the appeal. Once the outcome of the investigation is at hand, the Dean will inform the outcome to the Principal. An Appeal/Complaints Panel meeting will be convened to make a decision based on the investigation report and the facts before them.
5. The Panel will comprise three members of the Senior Management Team, not involved in prior stages of this procedure, one of whom will act as the Chair. The Principal shall report it to the Exam Board and file the decision.
6. The Principal shall inform the student of the outcome of the investigation, and also remind the student of the awarding organisation appeals process, should they remain dissatisfied. If a decision was unsatisfactory to the appellant, the College will forward the outcome of the appeal to the awarding organisation together with a copy of the appeal received within 10 working days.

The appeal process is shown using a flow diagram below for the ease of understanding.

Appeal Process Flow Diagram

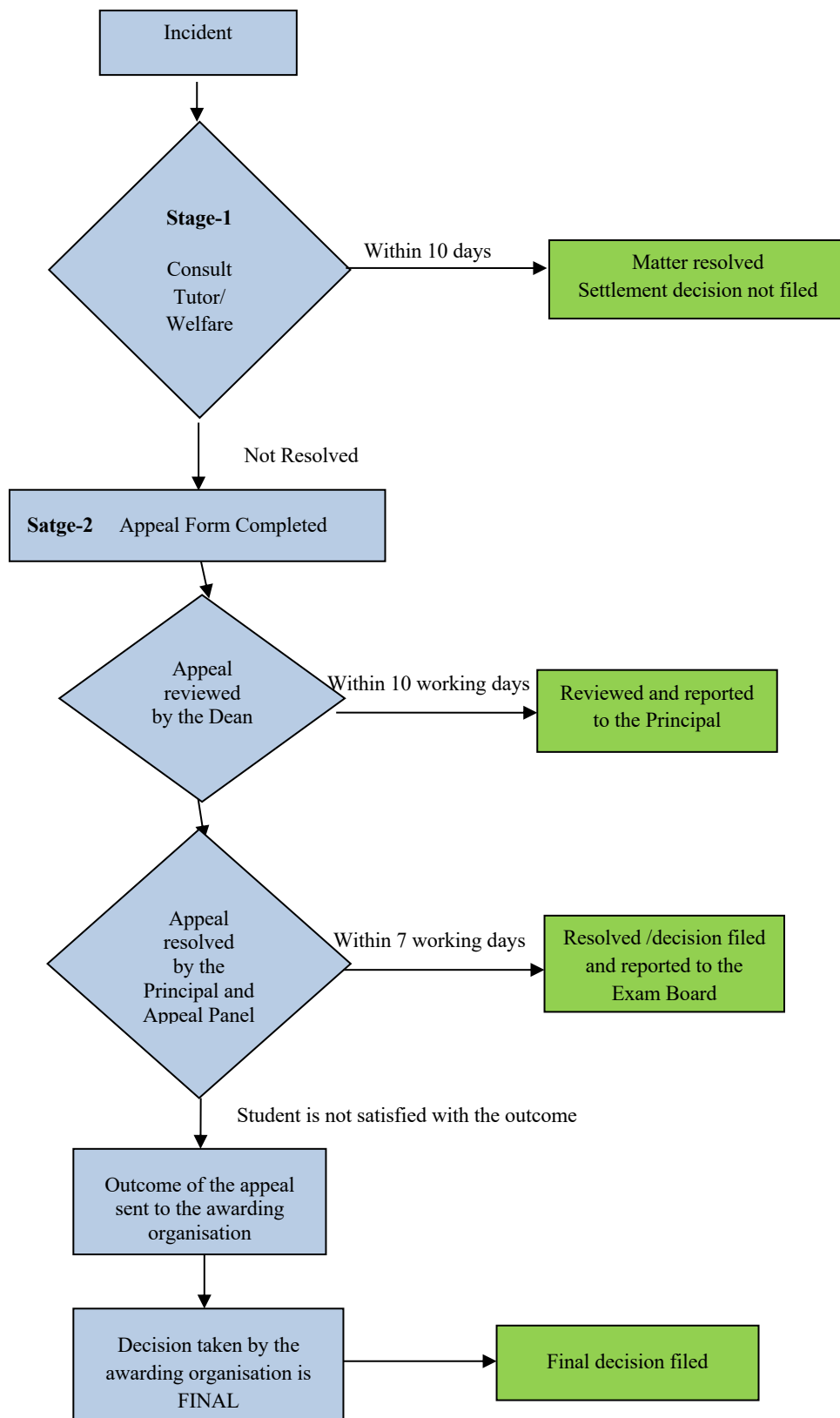

Complaints Policy

Introduction

The College greatly values the views of its staff and students. It aims, therefore, to manage their complaints in a way that is sensitive to the needs of each specific case and supportive of the College's goal of providing an exceptional experience. There are a number of informal channels through which it is hoped that most problems can be resolved. If, however, you need to pursue a complaint formally, you can be sure that the College will treat it seriously and impartially, on the basis set out in this document.

Scope of the policy

The College Complaints Policy is available to all students of the College to enable them to raise any concerns about service provision, including matters relating to discrimination in any form.

The policy of the College is that no person (student, staff or visitor) is discriminated against, either directly or indirectly, on the grounds of their race, colour, ethnic or natural origin or nationality, gender, marital status, age, disability, sexual orientation, religious or political beliefs, disability or offending background. No person shall be discriminated against or adversely affected for making a complaint.

Grounds for Complaints

Grounds for complaint might include:

Dissatisfaction with standards of *academic provision* (e.g. the academic framework such as course design, content and structure; resources and facilities; arrangements for assessment; and information provided on the course);

Dissatisfaction with the *quality of supervision and tuition*;

Failure to meet obligations, such as those set out in the Prospectus, Student Handbook, the Equal Opportunities Policy etc. or other promises or assurances agreed;

Deficiencies in standards of service, including lack of *support* facilities such as administrative services; *Harassment, bullying and victimisation*, and; other deficiencies impacting on the quality of students' learning experience.

Complaints Procedure:

The Complaints Procedure contains the following stages:

Stage 1: Informal discussion of the complaint with the individual(s) directly involved

Stage 2: Formal investigation by the Principal

Stage 3: Review by the Appeal/Complaint Panel

At any point prior to the completion of Stage 3 review, a request for mediation made by a complainant will only be dealt with the agreement of all parties involved, and the formal complaints procedure will be suspended while mediation takes place. A flow diagram is given in Appendix 1.

Stage 1: Informal complaint

Complaints of a minor nature can frequently be sorted out quickly by talking directly to the tutor or to the person providing the service. It is anticipated that informal resolution of a complaint will be an oral process, no written record will be made and that the majority of complaints will be resolved in this manner.

Students are therefore encouraged wherever possible and/or appropriate, to try to resolve their complaint informally by raising it with the College or service where the problem first occurred. This may be achieved by having a dialogue with the staff concerned or by meeting a member of the senior management such as the CEO, Principal or Dean.

Stage 2: Formal complaint (should the Complaint not resolved informally)

If the complaint cannot be resolved informally, the complaint should be submitted to the Principal in writing using the College Complaint Form (Appendix 2) stating the following information:

- Complaining Student Name, Student ID and name of the programme
- Nature of the Complaint, date of the incident and the outcome sought

Steps have already been taken by the complainant to resolve the matter informally.

Following receipt of the complaint, the complainant will be offered the opportunity to discuss the matter, either in person or over the phone, if this is helpful. In the interest of transparency, fairness and integrity, the investigation will be conducted through a process of open

correspondence, unless there are pressing reasons for any information or communications to remain confidential.

Following investigation, the Principal will seek either to resolve the complaint informally through mediation, or following further enquiries, either

- Uphold the complaint (and take action accordingly)
- Dismiss the complaint if there is no case to answer; or
- Dismiss the complaint if it is judged to be trivial, vexatious or malicious (and take further action if appropriate).

The Principal will provide a response within 10 working days of receiving a complaint (albeit that complex case will, unavoidably, take longer to investigate with due care and thoroughness).

The Principal will reply to the complainant, setting out the outcome and the evidence upon which it has been based. The complainant responds to appeal against the decision.

Stage 3: Review of the decision:

On receipt of the outcome from the Principal, the complainant may make an appeal to review the decision within 10 working days of the complaint decision on the following grounds:

1. Any procedural irregularity which has materially disadvantaged the complainant
2. The emergence of new and relevant material that was not available at the time the complaint was first submitted, and
3. The Evidence that the judgment of the Principal was perverse

On receipt of such an appeal, the Appeal/Complaints Panel will be convened to discuss the grounds of appeal and come up with a conclusive decision. The Panel will take 10 working days to come to a final decision. The Principal on behalf of the panel write a letter to the complainant informing the decision of the Panel.

If the complainant thinks that the service they have received at LSCI is unsatisfactory in some way and they want it to be investigated, they can take this to the relevant awarding organisation such as BNU in case the complainant is pursuing a BNU course at LSCI.

<https://www.bucks.ac.uk/current-students/registry-helpdesk-and-academic-advice/resolving-problems>

The latter will notify LSCI to issue a Completion of Procedures (COP) Letter, in accordance with the provisions of the Office of the Independent Adjudicator for Higher Education (OIA).

Once the complainant has been issued with a COP letter, they will be able to have their complaint considered by the OIA. Information about the OIA will be sent with the Completion of Procedures letter or the student can contact the OIA directly:

Office of the Independent Adjudicator
Second Floor
Abbey Gate
57-75 Kings Road
Reading
RG1 3AB

Telephone No. 0118 959 9813
E-mail: enquiries@oiahe.org.uk

Further and specific details about the OIA can be obtained from the Student Welfare Officer or from the following website: <http://www.oiahe.org.uk/>

A complaint will not be considered by the OIA unless it is received within three months from the date of issue of the COP letter.

LSCI Policies 2026
Academic appeals and complaints policy
Effective from: Jan 2026 Review date: Dec 2026

Reviewed: Jan 2026
Dr Siddiqui
Version 11

Complaints Procedure Flow Diagram

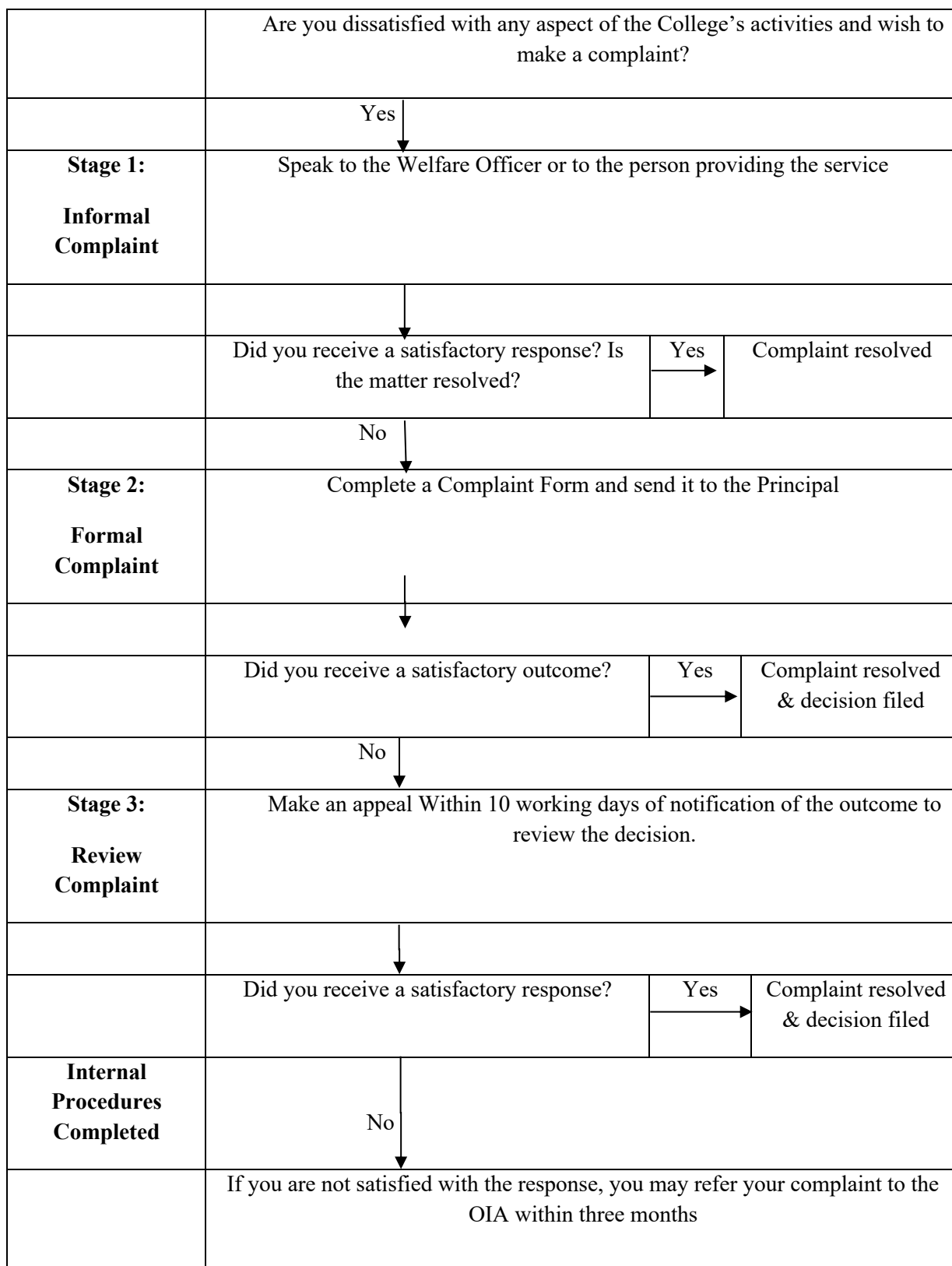



London School of Commerce & IT

Appeal / Complaint Form

This form is to be used by a student to make any appeal against an assessment decision or complaint against a member of staff, a student, or about facilities provided by London School of Commerce & IT (LSCI).

This form should be returned to:

College Admin, LSCI, 59-66 Greenfield Road London, E1 1EJ, UK

SECTION 1: Your Details	
Student Name	
Student ID	
Program of Study	
Correspondence Address	
Contact No.	
E-mail Address	

<p>SECTION 2: Please state clearly the grounds for the appeal and the outcome sought.</p> <p>Grounds for the appeal:</p> <p>Outcome sought:</p>
--

SECTION 3: Please detail the date of the incident giving rise to your complaint, the nature of your complaint and the specific outcome that you are seeking as a resolution to it. Please detail each individual complaint point and resolution you are seeking separately and attach any additional evidence that you might have to substantiate your complaint. Please use separate sheets, if necessary.

Date of Incident	Nature of Complaint	Evidence provided	Outcome sought

SECTION 4: Please describe what action you have taken to resolve your complaint / appeal informally. If you have not attempted to mitigate this please explain why.

--

SECTION 5: Declaration

In accordance with the data Protection Act 1998 we are required to obtain your consent to disclose the information that you have provided to authorised members of the College staff connected with the investigation of your complaint / appeal.

Please sign below to confirm that the information you have provided is accurate to the best of your knowledge and to indicate your consent for the information provided to be used as detailed above.

Signed		Date	
--------	--	------	--

We would welcome your feedback on the Complaints / Appeals process. If you wish to make any comments or suggestions, once you have completed the process, please submit these to College Admin, LSCI 59-66 Greenfield Road London E1 1EJ, UK.

Your feedback will be used to make improvements to the process and the way in which complaints/appeals are to be handled in the future. All information provided will be dealt with in the strictest confidence.